ARCTIC
arctic.de

MORE INFORMATION

MANUALS

LIMITED 6 YEARS WARRANTY

All materials are compatible with RoHS requirements

Liquid Freezer III Pro 360 A-RGB

Multi Compatible All-in-One CPU Water Cooler with A-RGB

Split Connector | 3x 4-Pin Fan Plug

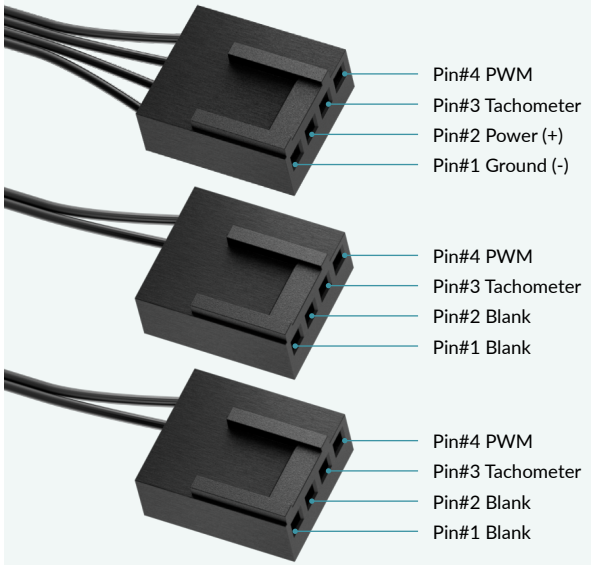

All In One Connector | 4-Pin Fan Plug

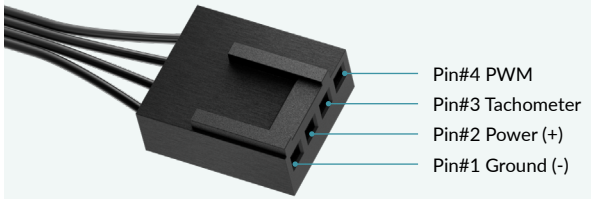

LED Connector | 3-Pin A-RGB Plug

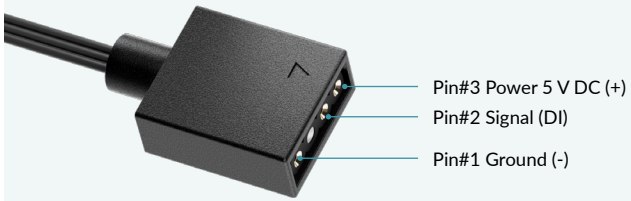

Specifications

General Specifications	
Compatibillity	Intel® LGA1851, LGA1700 AMD® AM5, AM4
TIM	MX-6 (0.8 g)
Warranty	6 Years
Operating Ambient Temperature	0–40 °C
Weight	2005 g
Pump	800–2800 rpm (PWM controlled)
Current | Voltage	0.35 A | 12 V DC
Cold Plate	Copper, Micro Skived Fins
Tube Length	450 mm
Tube Diameter	Outer: 12.4 mm Inner: 6.0 mm
Radiator	
Material	Aluminium
Dimensions	398 (L) x 120 (W) x 38 (H) mm
VRM Module	
VRM Fan	400–2500 rpm (PWM controlled)
Current | Voltage	0.05 A | 12 V DC
LEDs	12 x A-RGB LEDs
Current | Voltage	0.40 A | 5 V DC

Radiator Fan Specifications

General	3 x P12 Pro A-RGB
Speed	600–3000 rpm
Airflow	77 cfm | 131 m^3/h
Static Pressure	6.9 mmH_20
Bearing	Fluid Dynamic Bearing
Current | Voltage	0.33 A | 12 V DC
Connector	4-Pin Fan Plug
RGB Specifications	
LEDs	12x A-RGB LEDs
Current | Voltage	0.40 A | 5 V DC
Connector	3-Pin A-RGB Plug + 3-Pin Socket

Dimensions

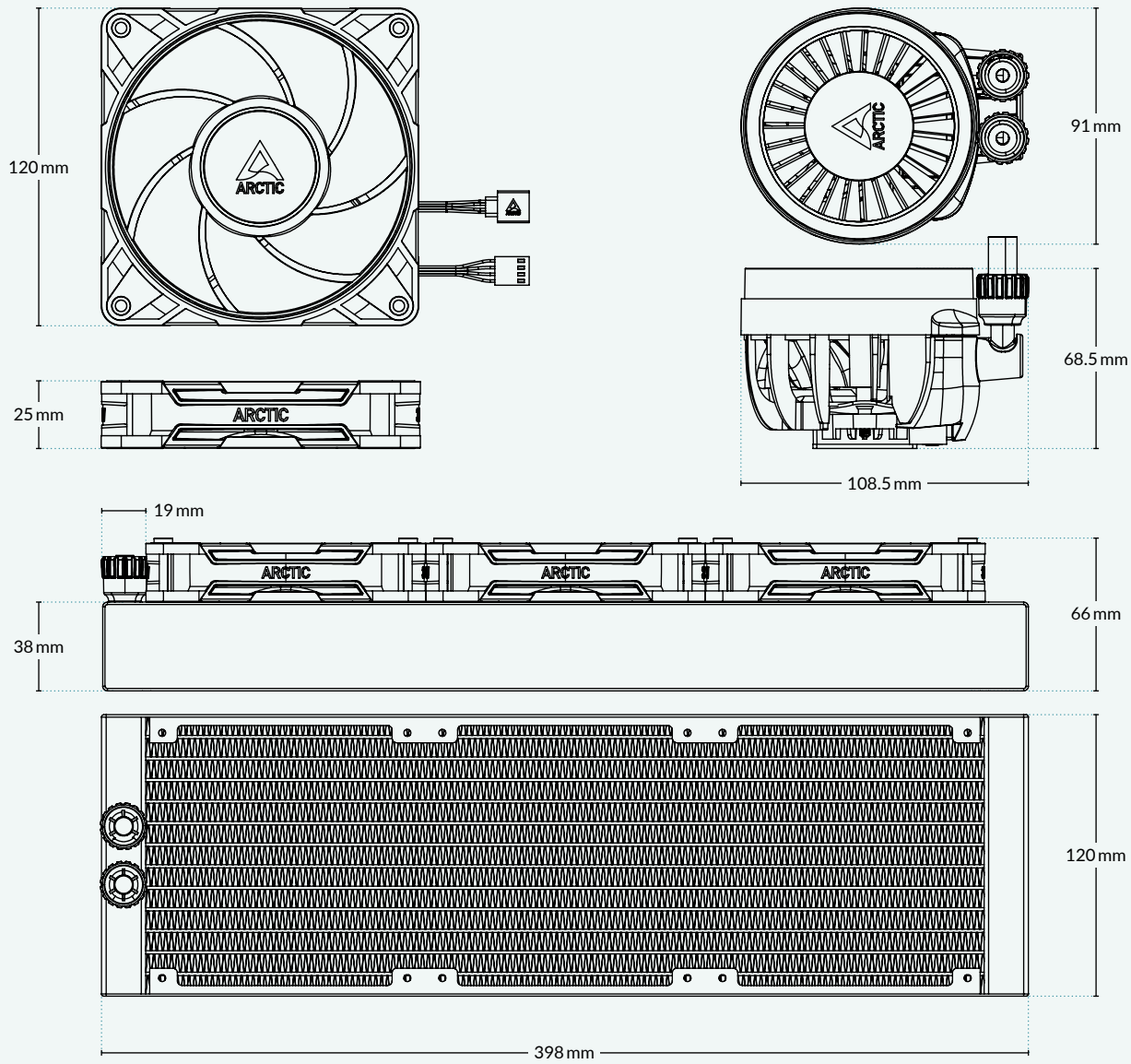

Shipping Information LF III Pro 360 A-RGB

Box Dimension	414 (L) x 167 (W) x 142 (H) mm
Gross Weight	2450 g
SKU	ACFRE00184A
EAN	4895265000256
UPC	840033402934

Shipping Information LF III Pro 360 A-RGB (White)

Box Dimension	414 (L) x 167 (W) x 142 (H) mm
Gross Weight	2450 g
SKU	ACFRE00188A
EAN	4895265000263
UPC	840033402941
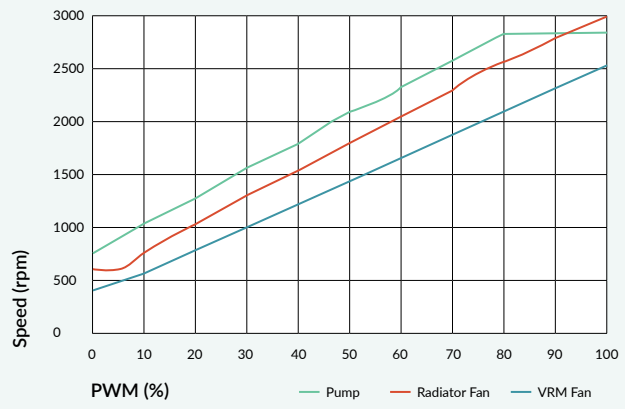
PWM Control Curve