ARCTIC
arctic.de

MORE INFORMATION

MANUALS

LIMITED 6 YEARS WARRANTY

All materials are compatible with RoHS requirements

Liquid Freezer III Pro 420

Multi Compatible All-in-One CPU Water Cooler

Split Connector | 3x 4-Pin Fan Plug

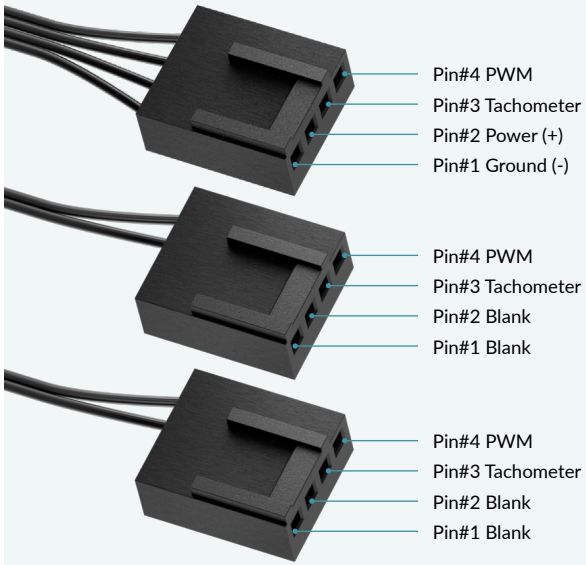

All In One Connector | 4-Pin Fan Plug

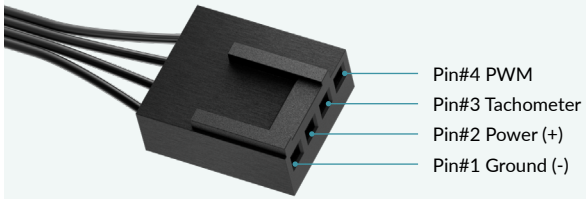

Specifications

General Specifications	
Compatibillity	Intel® LGA1851, LGA1700 AMD® AM5, AM4
TIM	MX-6 (0.8 g)
Warranty	6 Years
Operating Ambient Temperature	0–40 °C
Weight	2370 g
Pump	800–2800 rpm (PWM controlled)
Current | Voltage	0.35 A | 12 V DC
Cold Plate	Copper, Micro Skived Fins
Tube Length	500 mm
Tube Diameter	Outer: 12.4 mm Inner: 6.0 mm
Radiator	
Material	Aluminium
Dimensions	458 (L) x 138 (W) x 38 (H) mm
VRM Module	
VRM Fan	400–2500 rpm (PWM controlled)
Current | Voltage	0.05 A | 12 V DC

Radiator Fan Specifications

General	3 x P14 Pro
Speed	400–2500 rpm
Airflow	110 cfm | 186 m^3/h
Static Pressure	5.2 mmH_20
Bearing	Fluid Dynamic Bearing
Current | Voltage	0.35 A | 12 V DC
Connector	4-Pin Fan Plug

Dimensions

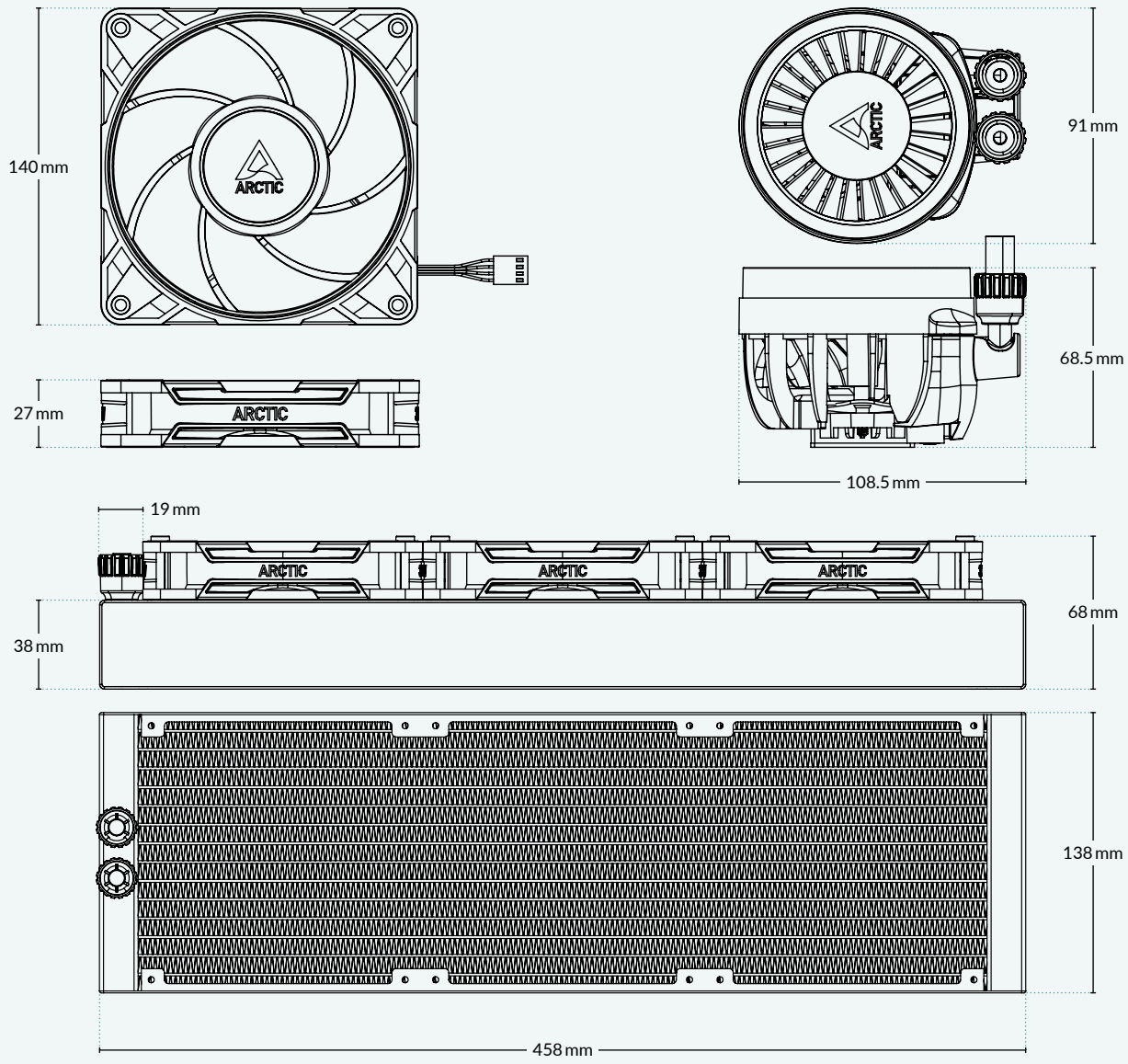

Shipping Information Liquid Freezer III Pro 420

Box Dimension	447 (L) x 328 (W) x 158 (H) mm
Gross Weight	2994 g
SKU	ACFRE00181A
EAN	4895265000348
UPC	840033403016
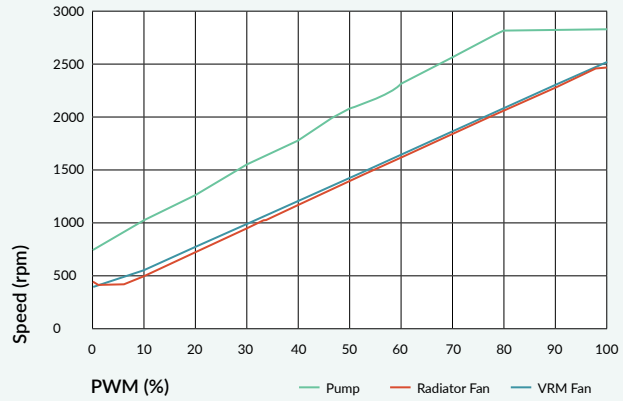
PWM Control Curve